ProbeChem®
Expedite Your Scientific Research

Certificate of Analysis

WWW.PROBECHEM.COM

Global Supplier of Chemical Probes, Inhibitors & Agonists.

Product Name : S49076 hydrochloride
Cat. No. : PC-50012
CAS No. : 1265966-31-1
Batch No. : PC-5001201
Chemical Name : 3-[[2,3-dihydro-3-[[4-(4-morpholinylmethyl)-1H-pyrrol-2-yl]methylene]-2-oxo-1H-indol-5-yl]methyl]-2,4-thiazolidinedione hydrochloride

PHYSICAL AND CHEMICAL PROPERTIES

Molecular Weight : 474.96
Molecular Formula : $C_{22}H_{23}ClN_4O_4S$
Storage :

Powder	-20°C	3 years
	4°C	2 years
In solvent	-80°C	6 months
	-20°C	1 month

Chemical Structure :

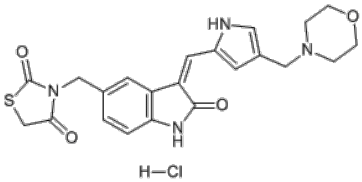

ANALYTICAL DATA

Appearance : Solid powder
^{1}H NMR Spectrum : Consistent with
HPLC : Consistent with
NP : Consistent with
Purity (HPLC) : >98%
Conclusion : The product has been tested and complies with the given specifications.

Caution: Product has not been fully validated for medical applications. Lab Use Only!

E-mail: tech@probechem.com